

**14TH FLOOR PLAN
(REFUGE-TRIPLE HEIGHT BALCONY
- TOWARDS FIRE DRIVEWAY)
(UPPER DUPLEX)**

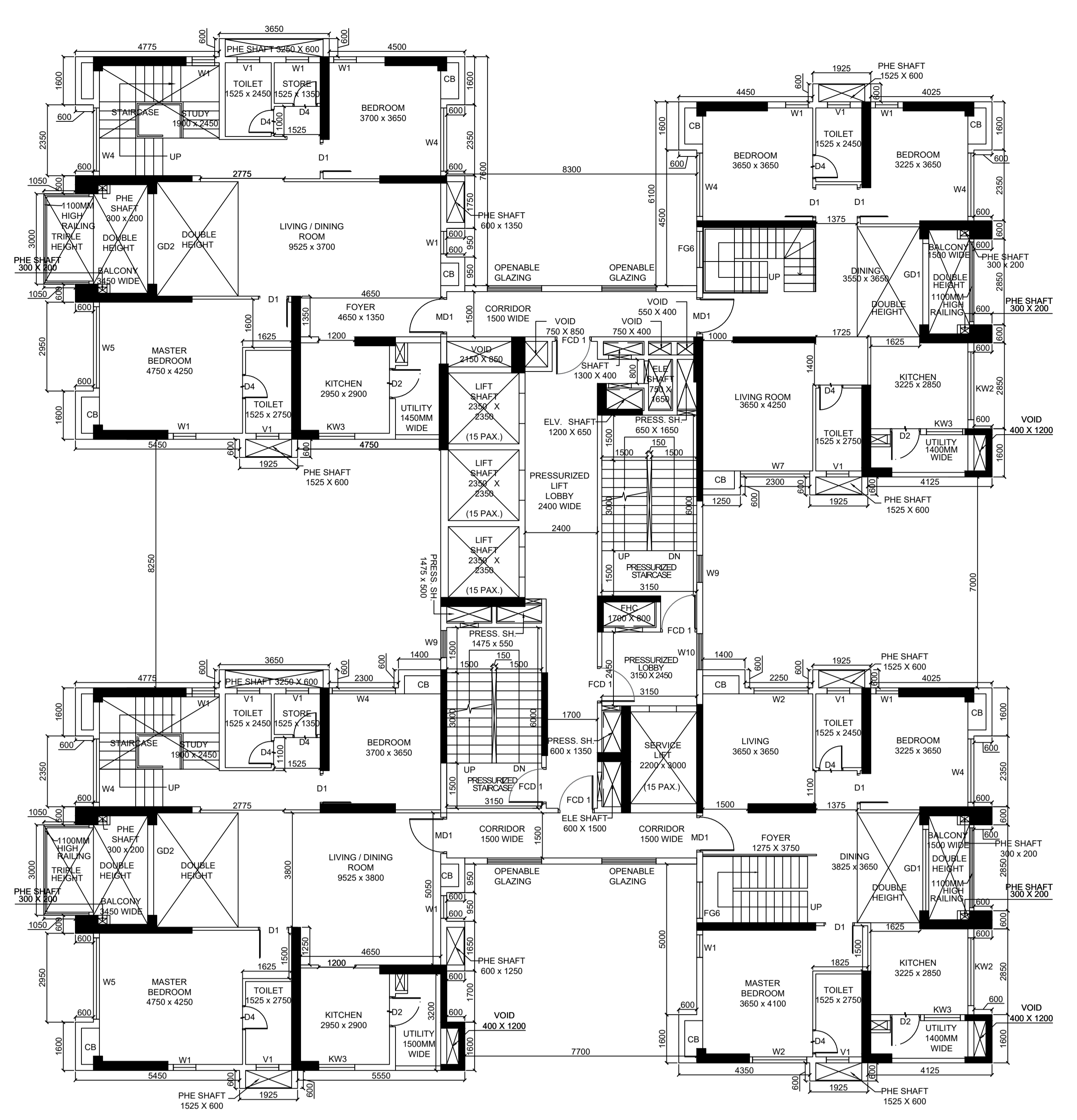

**24TH FLOOR
DUPLEX LOWER
(TRIPLE HEIGHT BALCONY TOWARDS PODIUM)**

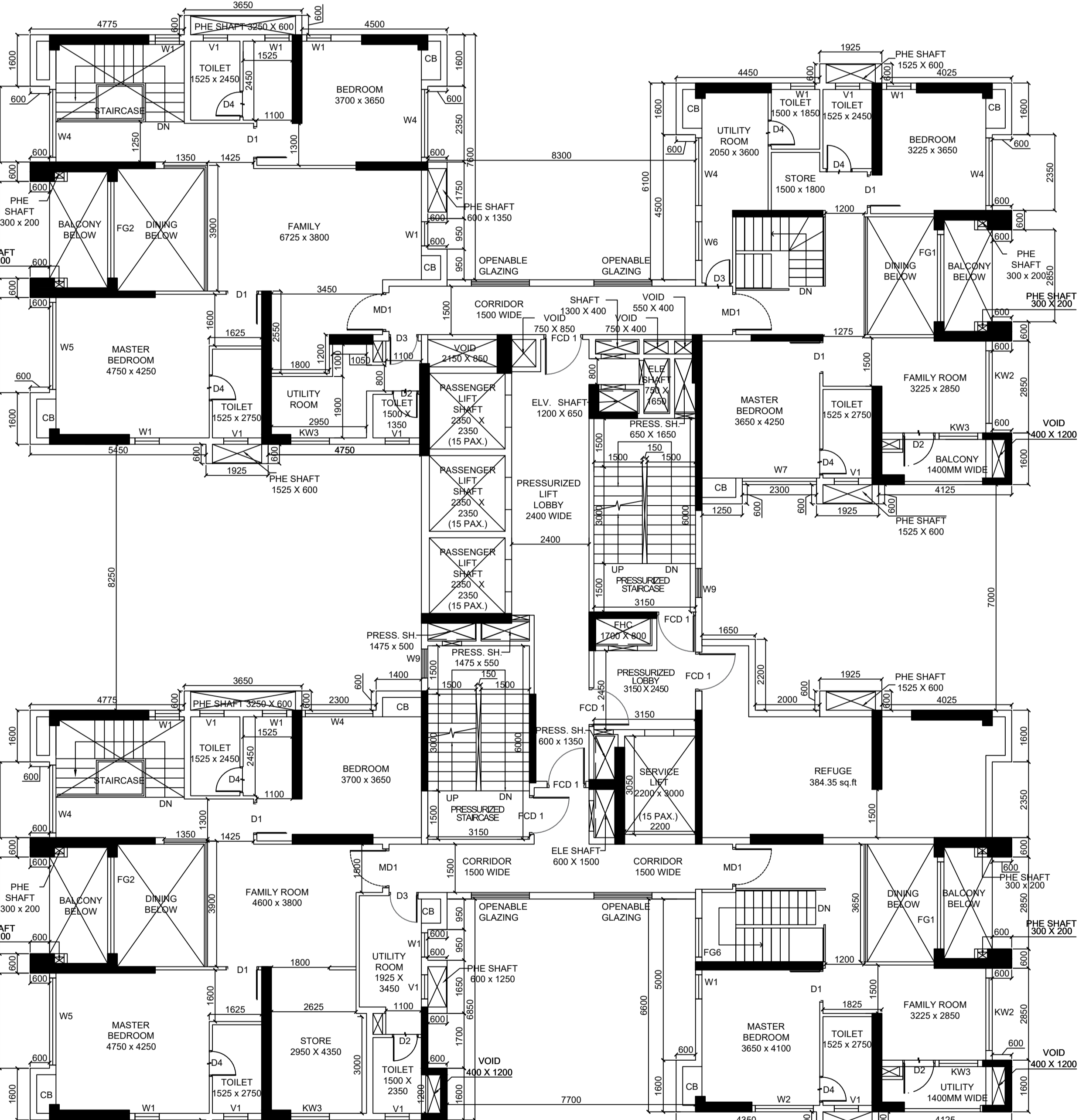

**25TH FLOOR
DUPLEX UPPER REFUGE**

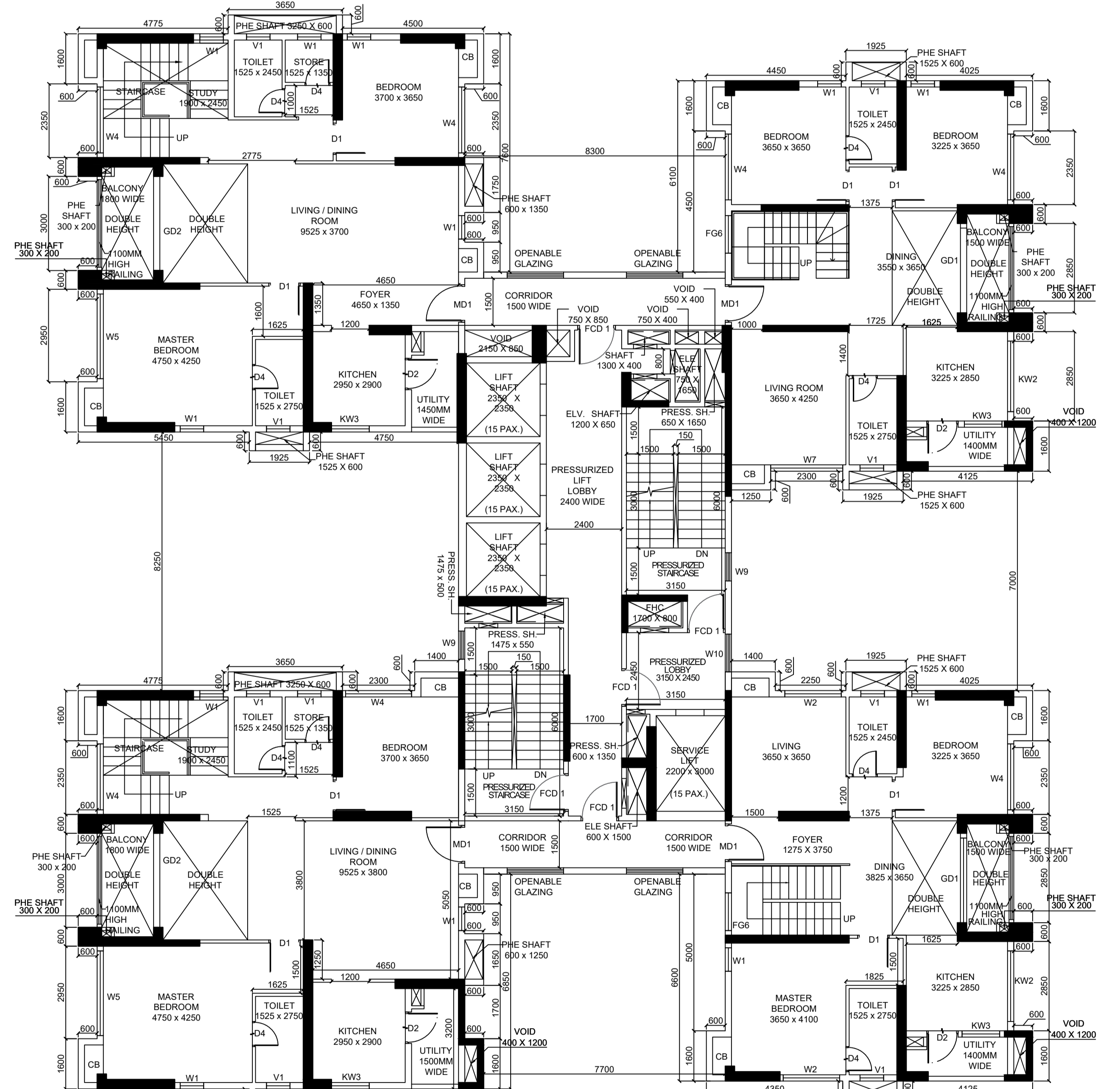

**26TH FLOOR
DUPLEX LOWER**

DOOR WINDOW SCHEDULE

TAG	SIZE
FC01	1200 X 2250
FC02	2000 X 2250
FC03	3000 X 2250
FC04	1000 X 2250
MD1	1200 X 2400
D1	1000 X 2250
D2	1000 X 2250
D3	1000 X 2250
D4	800 X 2250
D5	2000 X 2250
D6	1300 X 2250
DD1	1800 X 2400
DD2	1300 X 2400
DD3	2000 X 2400
DD4	2000 X 2400
DD5	2700 X 2400
DD6	3000 X 2400
DD7	2550 X 2400
DD8	2850 X 2400
DD9	2850 X 2400
DD10	2850 X 2400
DD11	2850 X 2400
DD12	2850 X 2400
DD13	2850 X 2400
DD14	2850 X 2400
DD15	2850 X 2400
DD16	2850 X 2400
DD17	2850 X 2400
DD18	2850 X 2400
DD19	2850 X 2400
DD20	2850 X 2400
DD21	2850 X 2400
DD22	2850 X 2400
DD23	2850 X 2400
DD24	2850 X 2400
DD25	2850 X 2400
DD26	2850 X 2400
DD27	2850 X 2400
DD28	2850 X 2400
DD29	2850 X 2400
DD30	2850 X 2400
DD31	2850 X 2400
DD32	2850 X 2400
DD33	2850 X 2400
DD34	2850 X 2400
DD35	2850 X 2400
DD36	2850 X 2400
DD37	2850 X 2400
DD38	2850 X 2400
DD39	2850 X 2400
DD40	2850 X 2400
DD41	2850 X 2400
DD42	2850 X 2400
DD43	2850 X 2400
DD44	2850 X 2400
DD45	2850 X 2400
DD46	2850 X 2400
DD47	2850 X 2400
DD48	2850 X 2400
DD49	2850 X 2400
DD50	2850 X 2400
DD51	2850 X 2400
DD52	2850 X 2400
DD53	2850 X 2400
DD54	2850 X 2400
DD55	2850 X 2400
DD56	2850 X 2400
DD57	2850 X 2400
DD58	2850 X 2400
DD59	2850 X 2400
DD60	2850 X 2400
DD61	2850 X 2400
DD62	2850 X 2400
DD63	2850 X 2400
DD64	2850 X 2400
DD65	2850 X 2400
DD66	2850 X 2400
DD67	2850 X 2400
DD68	2850 X 2400
DD69	2850 X 2400
DD70	2850 X 2400
DD71	2850 X 2400
DD72	2850 X 2400
DD73	2850 X 2400
DD74	2850 X 2400
DD75	2850 X 2400
DD76	2850 X 2400
DD77	2850 X 2400
DD78	2850 X 2400
DD79	2850 X 2400
DD80	2850 X 2400
DD81	2850 X 2400
DD82	2850 X 2400
DD83	2850 X 2400
DD84	2850 X 2400
DD85	2850 X 2400
DD86	2850 X 2400
DD87	2850 X 2400
DD88	2850 X 2400
DD89	2850 X 2400
DD90	2850 X 2400
DD91	2850 X 2400
DD92	2850 X 2400
DD93	2850 X 2400
DD94	2850 X 2400
DD95	2850 X 2400
DD96	2850 X 2400
DD97	2850 X 2400
DD98	2850 X 2400
DD99	2850 X 2400
DD100	2850 X 2400

- NOTE:**
1. ALL DIMENSIONS ARE IN MM UNLESS OTHERWISE SPECIFIED.
 2. GRADE OF CONCRETE WILL BE AS PER STRUCTURAL DESIGN
 3. GRADE OF STEEL FE500 I.S. CODE 1786-1979
 4. ALL INTERNAL DRIVEWAYS ARE CAPABLE OF CARRYING 45MT LOAD
 5. ALL SPACES MARKED WITH ASTERISK* ARE MECHANICALLY VENTILATED

DECLARATION OF GEO TECHNICAL ENGINEER :
UNDERSIGNED HAS INSPECTED THE SITE AND CARRIED OUT SOIL INVESTIGATION THEREON. IT IS CERTIFIED THAT THE EXISTING SOIL OF THE SITE IS ABLE TO CARRY THE LOAD COMING FROM THE PROPOSED CONSTRUCTION AND THE FOUNDATION SYSTEM PROPOSED HEREIN IS SAFE AND STABLE IN ALL RESPECT FROM GEO TECHNICAL POINT OF VIEW.

SIGNATURE OF GEO TECHNICAL ENGINEER
JISHNU PAL
ENROLLMENT NO. : G.T/11/32

DECLARATION OF STRUCTURAL ENGINEER :
THE STRUCTURAL DESIGN AND DRAWING OF BOTH FOUNDATION & SUPERSTRUCTURE OF THE BUILDING HAS BEEN MADE BY ME CONSIDERING ALL POSSIBLE LOADS INCLUDING SEISMIC LOAD AS PER THE NATIONAL BUILDING CODE OF INDIA & CERTIFIED THAT IT IS SAFE & STABLE IN ALL RESPECT. THE RECOMMENDATIONS OF SOIL TEST REPORT HAS BEEN CONSIDERED DURING STRUCTURAL CALCULATION.

SIGNATURE OF STRUCTURAL ENGINEER
ANKIT AGARWALA
ENROLLMENT NO. : ESE/11/72

DECLARATION OF STRUCTURAL REVIEWER :
I HAVE REVIEWED/CHECKED THE STRUCTURAL DRAWING AND DESIGN DETAILS OF THIS PROJECT WHICH HAS BEEN PREPARED BY THE STRUCTURAL ENGINEER ANKIT AGARWALA, HAVING E.S.E NO. ESE/11/104 WHICH HAS BEEN DONE COMPLYING RELEVANT I.S. CODE INCLUDING SEISMIC AND NATIONAL BUILDING CODE. I CERTIFY THAT THE STRUCTURE WILL BE SAFE AND STABLE AGAINST ALL VERTICAL AND LATERAL LOADS AND WILL BE FIT FOR HABITABLE USE.

SIGNATURE OF STRUCTURAL REVIEWER
UTPAL SANTRA
E.S.R.NO.(STRUCTURAL REVIEWER)-ESR(I)/58/10

CERTIFICATE OF OWNER
I HEREBY DECLARE WITH FULL RESPONSIBILITY THAT I SHALL ENGAGE WITH THE ARCHITECT & ESE DURING CONSTRUCTION. I SHALL FOLLOW THE INSTRUCTIONS OF THE ARCHITECT & ESE DURING CONSTRUCTION. KMC AUTHORITY IS NOT LIABLE FOR STRUCTURAL STABILITY OF THE BUILDING AND ADJOINING STRUCTURE. ANY DOCUMENT IS FOUND FAKE.

Mr. Indranil Sen
(AUTHORIZED SIGNATORY)
AMBUJA REALTY DEVELOPMENT LTD.

CERTIFICATE OF THE ARCHITECT
THIS IS TO CERTIFY THAT THE BUILDING PLAN HAS BEEN DRAWN AS PER THE PROVISIONS OF K.M.C BUILDING RULE 2009 AS AMENDED FROM TIME TO TIME. ABUTTING K.M.C ROAD CONFORMS WITH THE PLAN & THAT IT IS A BUILDABLE SITE.

SIGNATURE OF THE ARCHITECT
NANDA KUMAR V.
CA/2004/34973

SIG. OF A.E.(C)/BLDG./BOR.-XII/K.M.C.

SIG. OF E.E.(C)/BLDG./BOR.-XII/K.M.C. SPACE FOR K.M.C.

BUILDING PERMIT (B.P) NO - 2024120400

DATE OF SANCTION - 15.01.2025

THE SANCTION IS VALID UP TO - 14.01.2030

PROJECT DETAILS
PROPOSED PLAN FOR B+G+XXVII STORIED RESIDENTIAL BUILDING COMPRISING OF SIX TOWERS ALONG WITH ONE NO. OF CLUB BUILDING (B+G+2) CONNECTED AT BASEMENT GROUND & PODIUM LEVEL, AND A SINGLE STOREY TEMPLE BLOCK AT - PREMISES NO. 528, CHOWBHAGHA, R.S. PLOT NO. 7, DAG NO. 651 (PART) KHATTIAN NO. 615 IN MOUZA NONADANGA, J.L NO. 10, BOROUGH NO. XII, WARD NO 108, P.S. - ANANDAPUR P.O. - ANANDAPUR - KOLKATA 700107, COMPLYING KMC BUILDING RULE 2009 (READ WITH RULE 69A(1)(a), 70(5) & 69(2)(g)) U/S 393A OF KMC ACT, 1980. ASSESSEE No : 311080310436

**PROPOSED 14TH FLOOR PLAN
PROPOSED 24TH FLOOR PLAN
PROPOSED 25TH FLOOR PLAN
PROPOSED 26TH FLOOR PLAN
DRAWING NUMBER: UTPALAA/SANC./B-13**

SCALE: 1 : 100

DATE: 22.07.2024

ISSUE STATUS: SANCTION

TOWER-1